

[op. 230]

BRUNO PASOT

Armonizzazione di Salmi in lingua italiana -

SALMO 41 :

(o = 1 tempo)

Canto

1) Co-me una cer-va a-ne-la ai cor-si delle ac-que,

Organo

2) La mia a-nima ha se-te di Dio, del Dio vi-ven-ter.

3)  
4)  
5)  
6)  
7)  
8)  
9)  
10)  
11)  
12)

12  
«Come una cerva anela ai corsi delle acque»

Armonizzazione  
BRUNO PASUT

co-si la mia a-ni-ma a-ne-la a te, o Dio,

1)  
2)  
3)  
4)  
5)  
6)  
7)  
8)  
9)  
10)  
11)  
12)

(v. retro "Antifona 3<sup>a</sup>")

# Antifona 3

(Salmo 41)

Melodia: Dusan Stefani  
Armonizac.: BRUNO PASOVI

**Canto**

L'a-ni-ma mi-a ha se-te del Dio vi-ven-te: quan-do ve-de-rá sus vol-to?

**Org.**

# Anti-ona 1

(Salmo 22)

Melodia: V. Bellone  
Armonizzaz.: BRUNO PASUT

Carlo

Il Si-gno-re è il mi-o pa-sto - re: non man-co di nul-la.

Org.

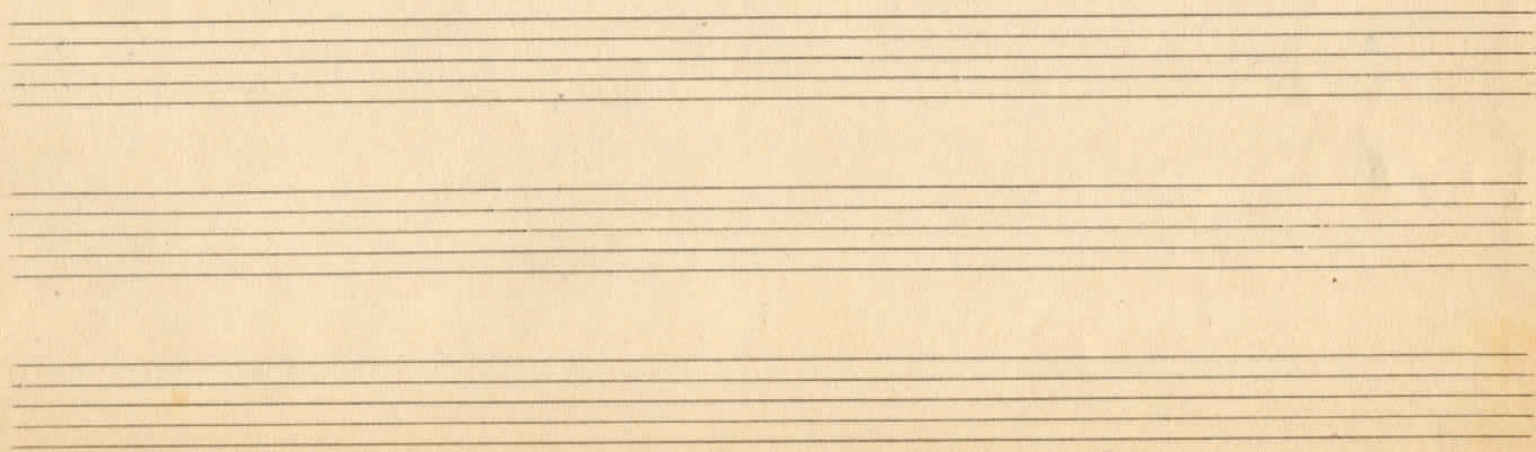

SALMO 22 : " Il

18. Ogni battuta di questo Salmo corrisponde a 2 tempi primi.

Canto

1) Se si-gno-re è il mio pas-to-re: non man-co di nul-la.

Org.

Signore è il mio pastore //

Armonizzazione: BRUNO PASUT

*(canto)*

1) *ad aequae sol-lie-vo mi con-du-ce,* *ri-sto-ra l'a-ni-ma mi-a.*

NB. Per i versetti 3-4-5.

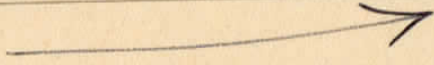

edi facciate seguenti 

3) *Per me tu pre-pa-ri una men-sa di fonte ai miei ne-mi-ci;*

4)

5)

Below the main musical notation, there are two sets of empty musical staves, labeled '4)' and '5)', which are currently blank.

3) mi un-gi di o-lis la te-sta il mi-o ca-li-ce tro-boe-ca.

4)

5)